



SY-910

SOFTWARE

HARDWARE

ACCESSORIES

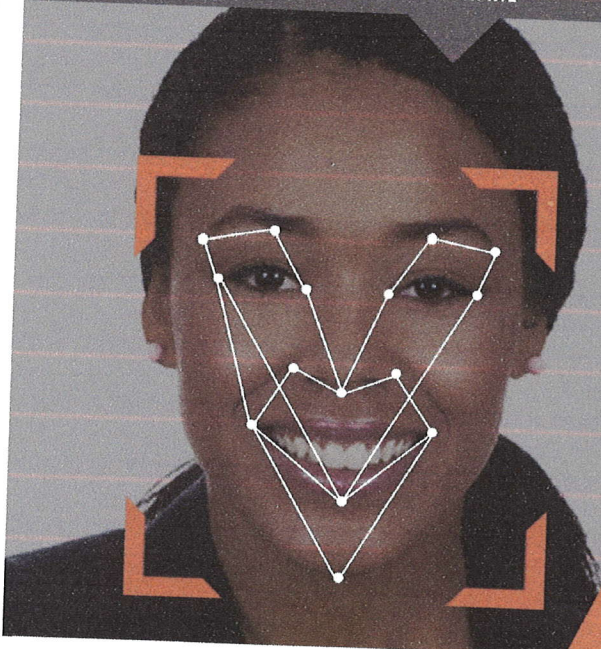

Look-And-Go Technology Facial Recognition for Workforce Management

Synel's SY-910, is an advanced and aesthetically appealing solution for look-and-go time and attendance management, as well as access control.

SYFace terminals use Duel Infrared Sensor Technology to identify users and cannot be fooled by two-dimensional imagery, twins, and more.

Cloud-based, open source (Linux, Java app) for additional stability - no middleware required.

SY-910 Specifications

Verification methods	Face, PIN & Face, Card & Face, Card, Card & Photo
Screen size	3.5" TFT color screen
Host communications	Ethernet (TCP/IP), USB port, WiFi
Power requirements	12V DC
Keypad	Numeric keypad & function keys
Working temperature	0-40 degrees Celsius
Face template capacity	2,000
Stored image capacity	200,000
Card template capacity	10,000
Total record capacity	200,000
Built-in relay contact	Door lock, door sensor, exit button, etc.
USB Port	Yes



Terminal includes: wall mount and power supply

Synel Americas 480-374-7711
 16425 N. Pima Rd. Suite 190 www.synel-americas.com
 Scottsdale, AZ 85260 sales@synel-americas.com

GENESIS PRO

GENESIS SQL

The Enterprise Labor Management Solution!

Features:

- Automates the calculation of employee time, wages and tracks exempt employees
- Applies your pay rules
- Automates attendance tracking
- Supports an unlimited number of shifts, pay categories, pay rules, departments, jobs, steps, operations, tasks and attendance codes.
- Provides extensive payroll and management reports
- Allows "cash" and "charge" tip recording & reporting
- Exports hours directly to more than thirty popular third-party payroll providers
- Supports an unlimited number of time clocks
- Multiple concurrent user capability
- Calculates shift differentials
- Automated time clock polling and report generation
- Includes an on-line approval editor
- Forecasts payroll and job cost information
- Budgets department and job labor
- Internal report writer
- Integrated guard tour system
- Advanced employee browse scheduler
- Time Sheet submittal and employee self-service reviewer
- Integrated badge and job costing bar code generator

Optional Features:

- Benefit accruals module
- Bell control module
- PC & PDA time clocks
- WebClock: time sheet submittal, employee self-service & supervisor reviewer, and employee status board
- Support for Hand Biometric Readers
- Job costing/validation (including quantities and piece rates)
- Access control and schedule lockout
- Occurrence ratings module
- Telephony module
- Available with an integrated database (GENESIS PRO) or utilize your existing MS-SQL database (GENESIS SQL).

GENESIS is a "full-featured" comprehensive management tool that will help you gain greater control over productivity and provide the accuracy needed in your business operations. It is an easy-to-use, powerful time and attendance solution that allows you to automate your company's timekeeping, attendance tracking, job costing, benefit administration, labor scheduling, data collection and access control. GENESIS eliminates paper timesheets, which are the root of most payroll nightmares! Employees enter data at an electronic data terminal using magnetic stripe, bar code or biometric technology. Optional PC entry is available along with timesheet submittals for exempt employees. The GENESIS software collects these transactions and your pay rules are applied automatically, consistently and impartially.

The GENESIS's powerful reporting system produces valuable management reports, which help control overpayment of employees and ensure proper distribution of labor costs. GENESIS's reports also help you avoid unauthorized overtime, track employee status, track benefit administration, control

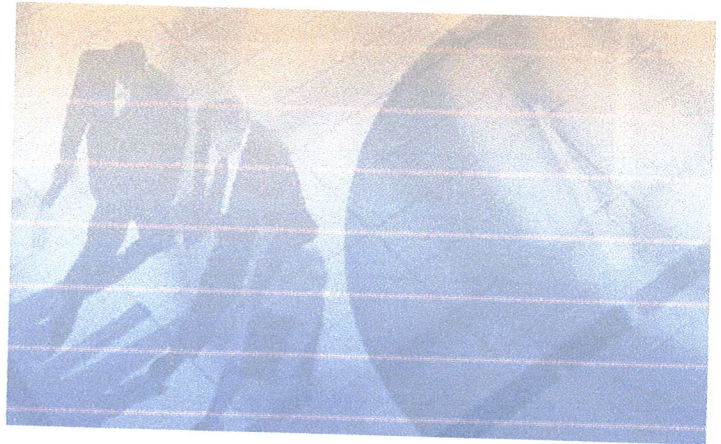

*A Powerful Workforce
Management Solution That
Streamlines Operations,
Enforces Pay Rules, And
Saves Money*

departmental costs, monitor staffing, perform job costing, and much more. Optional modules such as Job Costing & Validation, WebClock, Telepunch, Access Control & Profile Lockout, Benefit Accruals, Occurrence Ratings, and Bell Control are available and integrate directly into the system.

The automated time clock polling and report generation capability standard with GENESIS allows you to define a processing schedule. GENESIS will poll the time clocks, process reports and even email them to supervisors automatically without operator intervention. The optional Benefit Accrual Module allows you to define benefit accrual calculations that automatically update your employee's accrual balances.

Know exactly where your employee's time and dollars are spent. Implement your rounding rules, not your employee's. Eliminate Payday Panic. GENESIS is a "full-featured" comprehensive management tool that will help you gain greater control over productivity and provide the accuracy needed in your business operations.

System Recommendations

- Windows XP/Vista/Windows 7
- Pentium 4 better
- 256 MB of RAM
- 500 MB of Available Hard Disk Space
- GENESIS SQL requires MS-SQL (see requirements doc.)

Benefits

- Eliminates adding up time cards
- Eliminates missing punch overpayments
- Exports directly too many major payroll providers
- Compiles employee data into a multitude of informative reports
- Helps develop employee schedules
- Grows to meet your expanding business needs
- Has the ability to break down employee time by Division, Department, Job, Step, Operation and Task

Features

Time & Attendance: Uniformly and comprehensively applies an unlimited number of simple or complex pay policies and shifts to time and attendance data.

Ease of Use: GENESIS is completely menu driven. For ease of operation, the system allows each user to arrange the information in an order that is convenient for them. Color-coded notations on the electronic timecard easily identify exceptions.

Strategic Reporting: There are over 100 reports available, which can be run by pay period or by any selected date range. Reports can be displayed on screen, printed, emailed, or sent to a data file.

Customize: GENESIS offers administrators the ability to change the names of key fields within the menu and reporting system. In addition, GENESIS allows users to define six system fields in the employee master record.

HR Functions: Tracks employee attendance, employee tardiness, department transfers, job costing transfers, schedules, automates employee time and wage calculations.

Payroll Processing: GENESIS comes standard with an export feature that allows you to send data to a third party payroll system without the need to re-enter this information into the payroll software.

Spot Trends: Not only can GENESIS show users when sick days were taken, it can produce Trend Analysis to show users how many days are taken and on which day of the week.

Security: Each user has a unique User ID and Password. Filters are included to allow supervisors to access only their respective employees.

Employee Messaging: GENESIS displays employee names at the data terminal for swipe validation.

Import/Export: GENESIS contains a built-in import/export function that allows users to bring data into the system and export data out to other software packages.

Autoprocess: Allows users to set a specific date/time to poll the information from the data collection devices, as well as run reports and print or email them directly to supervisors.

Multiple Schedule Adjuster: This scheduling tool makes quick work of scheduling entire departments on one easy to read screen.

Built-In Report Writer: All GENESIS reports are written using the systems internal report writer. The internal report writer allows you to modify existing reports and create new reports. The flexible reporting menu structure lets you add new reports to the menus; remove unused reports and categorize/order reports for convenient access.

Integrated Badge And Job Costing Bar Code Generator: Create personalized badges, including employee picture and Job identification numbers directly from the system by any laser jet printer.

Guard Tour: GENESIS monitors security guards and line inspectors utilizing hand held ibutton scanning technology. System reports examine problem spots and reoccurring incidents.

Budgeting/Forecasting: Enter budgetary factors (hours and dollars) and GENESIS will compare them to your scheduled and actual time. Know if you are over or under total job labor expenditures by forecast future costs based on schedules you have input.

Time Sheet Submittal: GENESIS allows for time submittals through an on-line timesheet. Employees can submit times as well as exceptions, such as sick, vacation, etc.

Employee Review: GENESIS allows you to give employees access to view their payroll and HR data without accessing the system, taking up a user license. Employees can review their time card, schedules and benefit balances.

Optional Bell Ringing: Allows you to define bell-ringing schedules and program the data collection devices to activate a user-supplied bell, alarm, or other audible signaling device.

Optional Benefit Accruals: Allows you to define benefit accrual calculations that automatically update your employee's accrual balances.

Optional On-line PC-Based Time Clock: Allows employees to perform all normal time clock functions at their PC.

Optional Job Costing & Validation: Accurately track time and labor costs and distribute them by department, job, step, operation and task. This module allows you to define valid numbers. A description can be displayed to further strengthen the validity of entered data. You can also pay employees by piece rate using two user definable quantiles (good and scrap). Quantity reports show dollars spent to produce each part and efficiencies compared to other employees.

Optional Access Control & Schedule Lockout: You can lockout or warn employees who attempt to punch IN or OUT at times other than their scheduled shift. This module also allows you to control an entry access device (door, gate, turnstile, etc.) to regulate unauthorized personnel. An employee's access can be restricted to certain locations.

Optional Occurrence Ratings - Assign point values to each attendance occurrence. Warning notices with custom messages can be automatically generated when employees reach pre-defined infraction levels.

Optional WebClock - Time America's WebClock is revolutionizing the way time and attendance data is collected. Harness the power of your local network and the entire World Wide Web to gather employee data and distribute valuable time-related information. All this is delivered throughout your organization in a familiar Web browser environment. WebClock has all the conventional features of a regular stationary time clock but with the ability for employee's to access current information including: work hours, future schedule changes (i.e. vacations/business trips/early arrivals); prior period hours; benefit information, and much more. Employees can submit timesheets in number for different formats (IN/OUT, Total Hours, etc). The timesheet also shows hours to allocated by department, job, and step. In addition, the on-line employee status board can be used by supervisors and receptionists to check who's IN/OUT, and Lunch or Break.

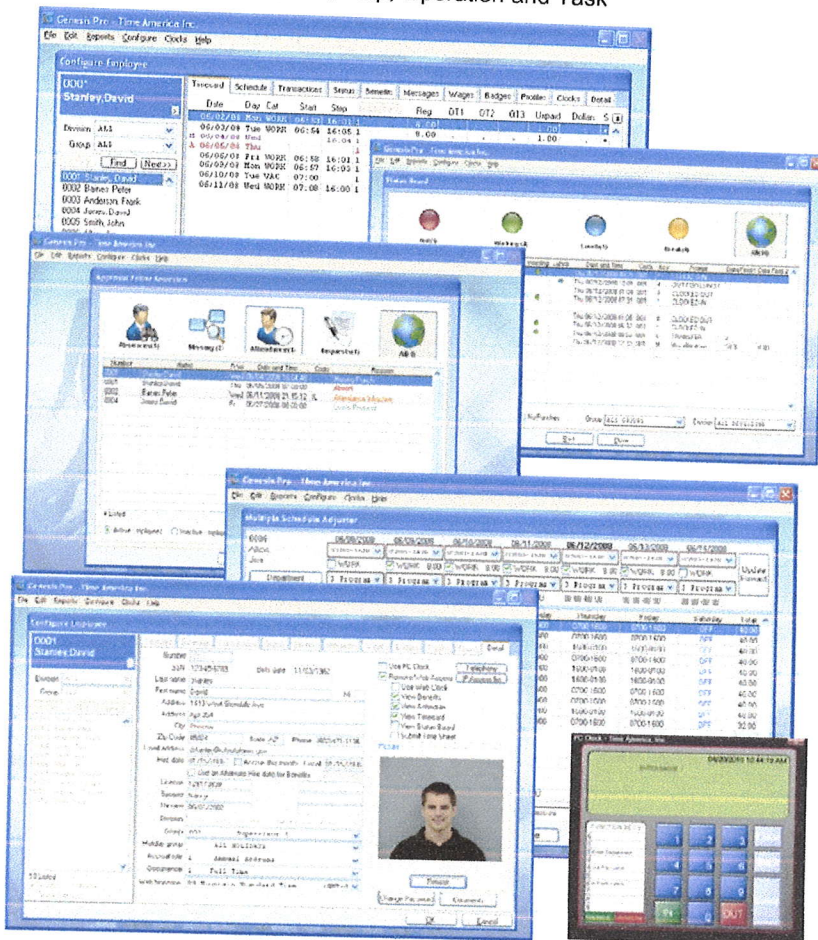

1 . 8 0 0 . 2 2 7 . 9 7 6 6